

Thimble?

Looks like two separate living units, one new stair. large residence, ca

TRIM in ①, ② & ③ + upstairs. is handmade box trim with a beveled edge.

Trim in 4 is symmetrically-m / corner blocks

Trim in 5 is

Trim in 6 is plain box w/ overhang
Cms. ↑

studs are sawn, 16' long joints are shaped logs rafters are sawn + square-nailed.

doors are mostly 4-panel moulded doors w/ ceramic or metal knobs.

lock at front door ⑤ is old box lock w/ door at ⑤ is batten door in ③ is vest bd. + batten.

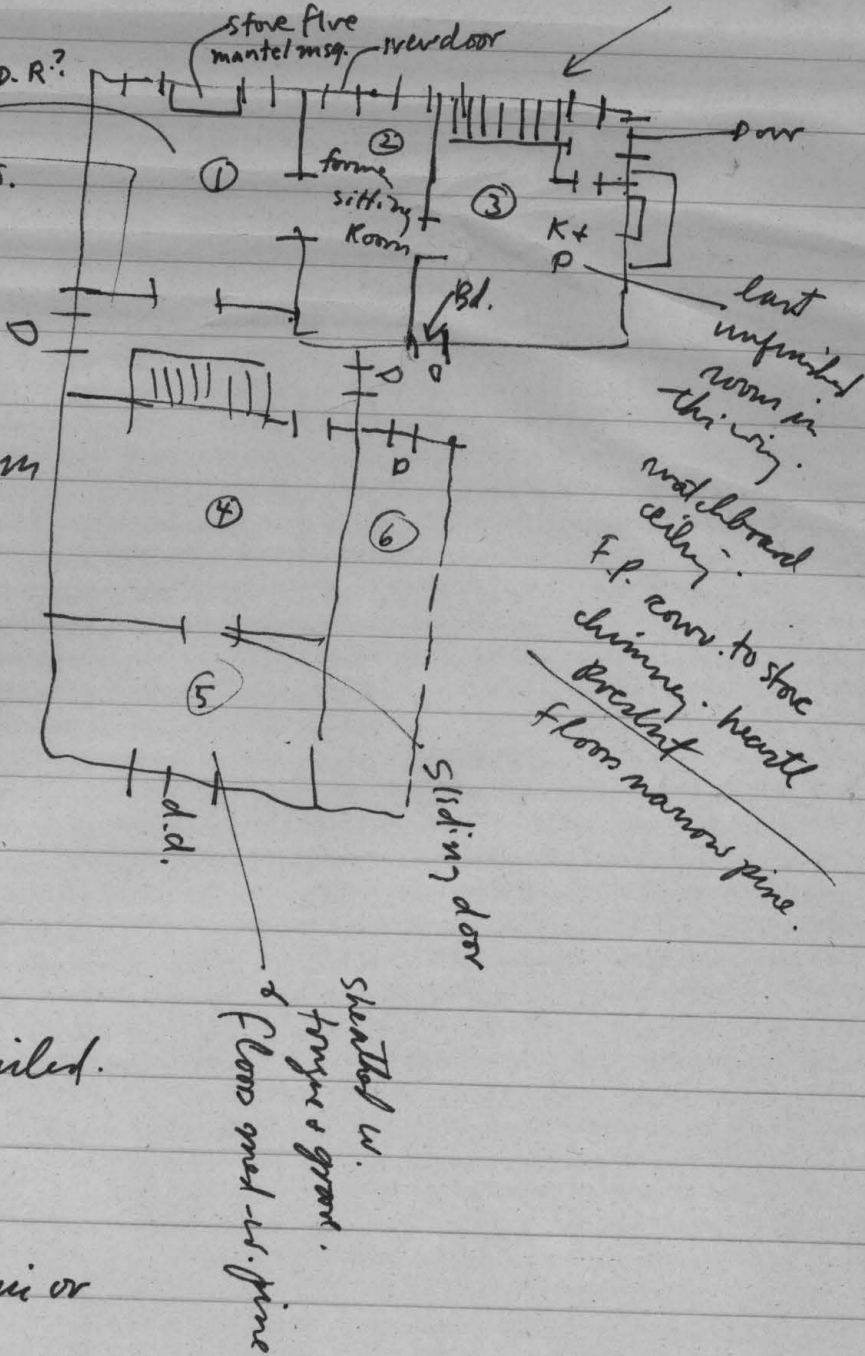

last unfinished room in this wing. wood board ceiling F.P. conv. to stove chimney: heart breakst floor narrow pine.

Sliding door

shredded w. finger + grain. Floor grad w. pine

d.d.

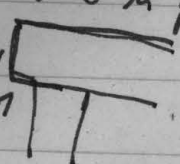

136-02-72

Tax Office
owner info.

built since 1865

front porch - sq. posts w chamfered corners
shutter pins all around.

address, etc.

age 100±

Bernard Inc. .64
Box 197 Haym. 22069
14950 Washington St.

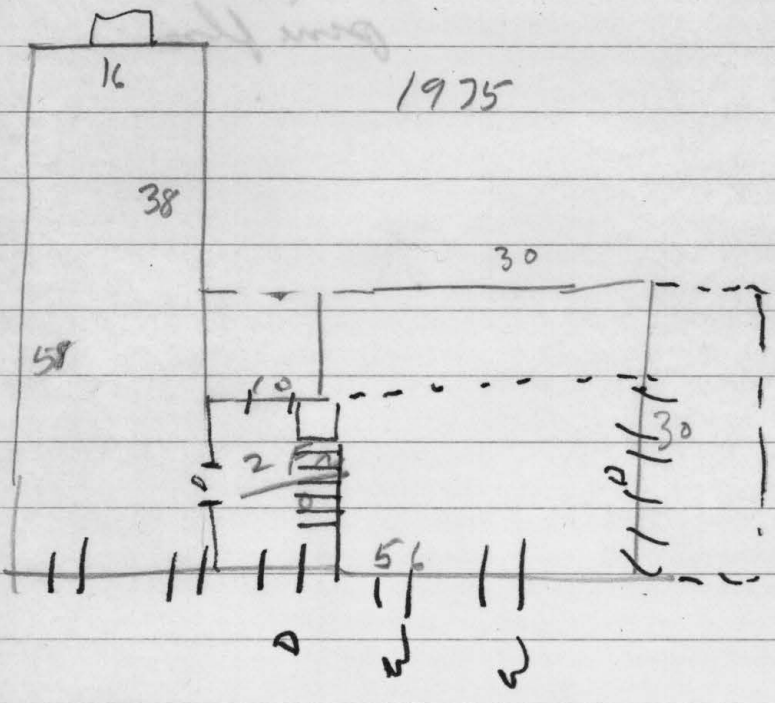

3,300 land
4,660 bldg.

4 rentals
former dwelling + apt.
wood fr.
stone found.
plaster, drywall walls

Dora D. Roland DB 114 p. 422, 91, p. 283
↳ Edmund B. + Wm F. Roland (1967) WB 24 p 118
↳ Edm. B. + Irma C. 461-301 (1968)
Bernard inc. in the 70s.

Bernard
Bolt

Sent a letter
7-28-80

upstairs renovated. - all of it office + commercial
1/2 of down

Mrs. Jones - lives in Centerville.

Bedroom - kitchen Mrs. Downes.
Mrs. Downes house. former owner.
see Mr. Porron.

prev. owner:
Dr. Tulloss Dr. had his office there.
Mrs. C. B. Roland.

Alison Jones
Box 83.
Hwy. 1
Welcome to haymarket.